

ALL INFORMATION CONTAINED HEREIN IS THE PROPERTY OF SPRINGLINE ARCHITECTS L.L.C. THE CONCEPTS, IDEAS, DESIGNS AND DETAILS AS SHOWN ON THE DOCUMENTS WERE CREATED, DEVELOPED, AND PRESENTED FOR USE ON THIS SPECIFIC PROJECT AND SHALL NOT BE REUSED FOR ANY PURPOSE WHATSOEVER WITHOUT THE WRITTEN CONSENT OF SPRINGLINE ARCHITECTS L.L.C. THE OWNER SHALL BE PERMITTED TO RETAIN COPIES FOR INFORMATION AND REFERENCE PURPOSES ONLY.

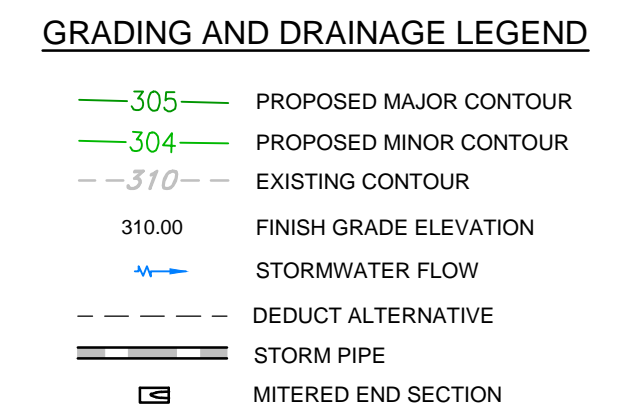
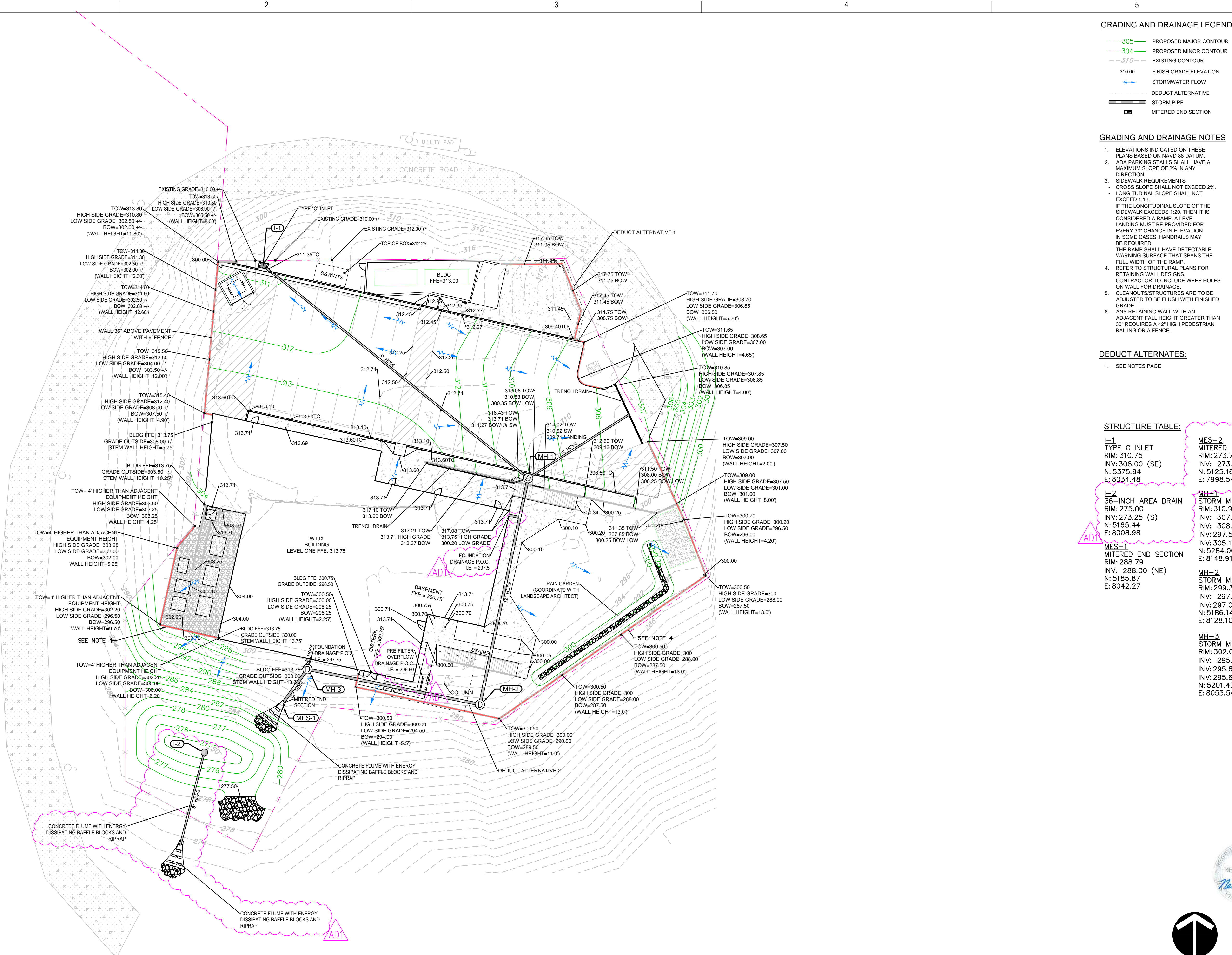

- GRADING AND DRAINAGE NOTES**
- ELEVATIONS INDICATED ON THESE PLANS BASED ON NAVD 88 DATUM.
 - ADA PARKING STALLS SHALL HAVE A MAXIMUM SLOPE OF 2% IN ANY DIRECTION.
 - SIDEWALK REQUIREMENTS
 - CROSS SLOPE SHALL NOT EXCEED 2%.
 - LONGITUDINAL SLOPE SHALL NOT EXCEED 1:12.
 - IF THE LONGITUDINAL SLOPE OF THE SIDEWALK EXCEEDS 1:20, THEN IT IS CONSIDERED A RAMP. A LEVEL LANDING MUST BE PROVIDED FOR EVERY 30' CHANGE IN ELEVATION. IN SOME CASES, HANDRAILS MAY BE REQUIRED.
 - THE RAMP SHALL HAVE DETECTABLE WARNING SURFACE THAT SPANS THE FULL WIDTH OF THE RAMP.
 - REFER TO STRUCTURAL PLANS FOR RETAINING WALL DESIGNS. CONTRACTOR TO INCLUDE WEEP HOLES ON WALL FOR DRAINAGE.
 - CLEANOUTS/STRUCTURES ARE TO BE ADJUSTED TO BE FLUSH WITH FINISHED GRADE.
 - ANY RETAINING WALL WITH AN ADJACENT FALL HEIGHT GREATER THAN 30" REQUIRES A 42" HIGH PEDESTRIAN RAILING OR A FENCE.

- DEDUCT ALTERNATES:**
- SEE NOTES PAGE

STRUCTURE TABLE:

I-1 TYPE C INLET RIM: 310.75 INV: 308.00 (SE) N: 5375.94 E: 8034.48	MES-2 MITERED END SECTION RIM: 273.75 INV: 273.00 (N) N: 5125.16 E: 7998.54
I-2 36-INCH AREA DRAIN RIM: 275.00 INV: 273.25 (S) N: 5165.44 E: 8008.98	MH-1 STORM MANHOLE RIM: 310.95 INV: 307.30 (NW) INV: 308.70 (W) INV: 297.50 (S) N: 5284.00 E: 8148.91
MES-1 MITERED END SECTION RIM: 288.79 INV: 288.00 (NE) N: 5185.87 E: 8042.27	MH-2 STORM MANHOLE RIM: 299.38 INV: 297.00 (N) INV: 297.00 (W) N: 5186.14 E: 8128.10
	MH-3 STORM MANHOLE RIM: 302.03 INV: 295.60 (E) INV: 295.60 (SW) N: 5201.43 E: 8053.54

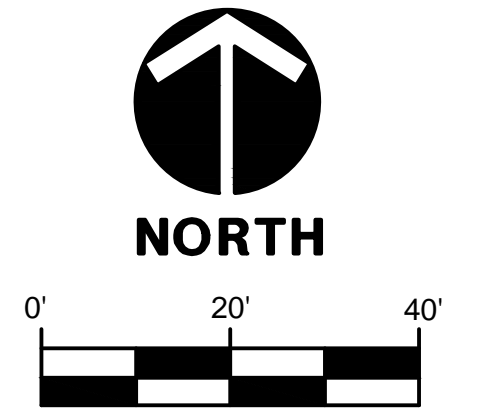

This plan may have been reduced in size. Verify before scaling dimensions



1200 Hillcrest Street, Suite 200
Orlando, Florida 32803
Phone: (407) 629-4777
Fax: (407) 629-7888
www.harriscivilengineers.com
EB 9814

WTJX Broadcasting Facility
Haypiece Hill, Parcels 158A and 158 Rem
Submarine base, St. Thomas USVI

GRADING AND DRAINAGE PLAN

REVISIONS:

No.	Description	Date
1	ADDENDUM	03/07/25

DRAWN BY: CT
CHECKED BY: NDW
DATE: APRIL 26, 2024

HCE JOB NUMBER
06162036

SHEET NUMBER
C2.00