

# The Math

## Problem

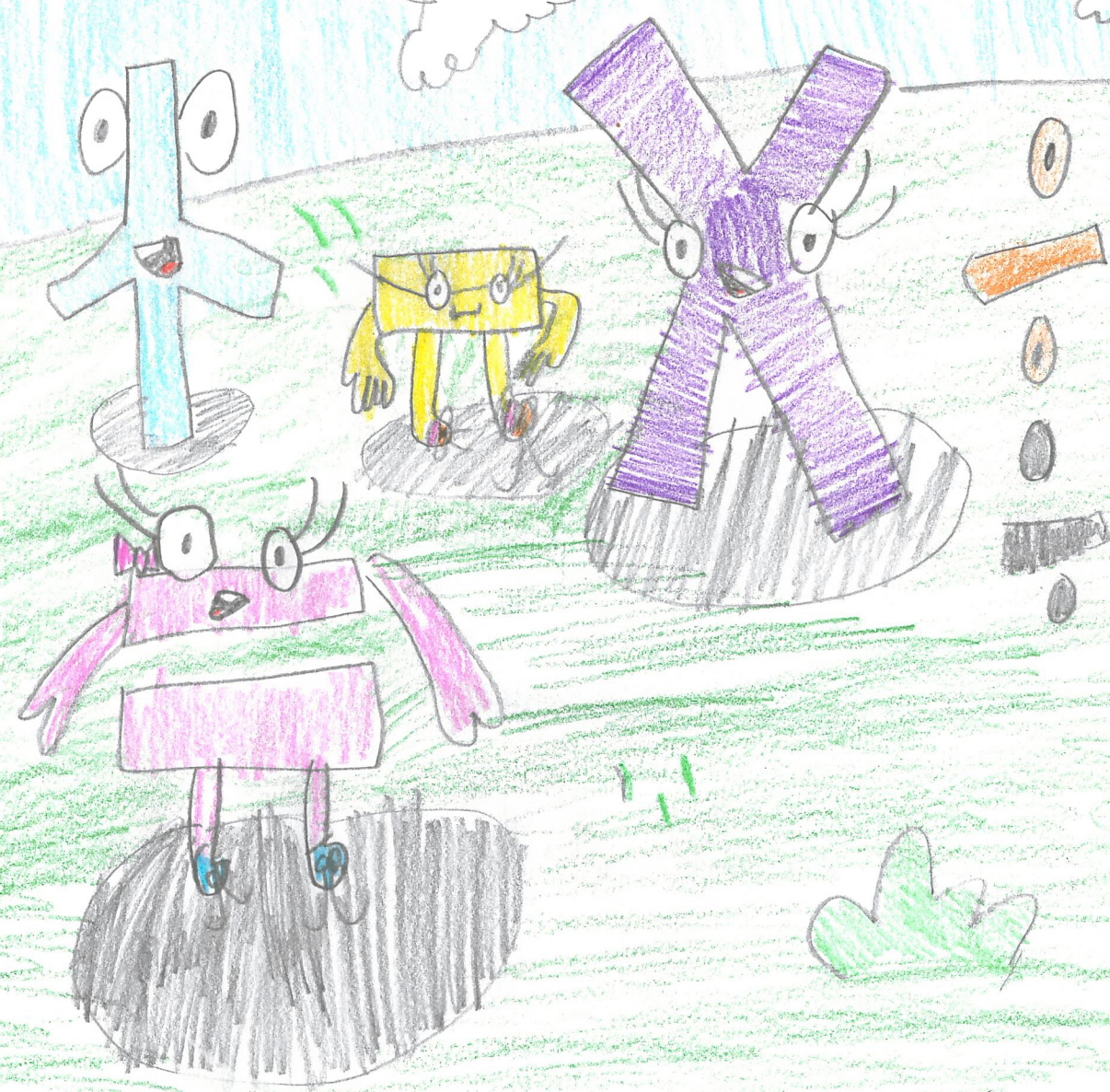

Written and Illustrated by Olivia

One day, Addy Addition  
moved to Math Town.  
Molly Multiplication came to  
say hello. They became  
friends.

Hi! Do you  
need help moving  
your boxes?



On the other part of Math Town, Suzy Subtraction and Davee Division also became friends at the same time.



Can you please help me find the milk?

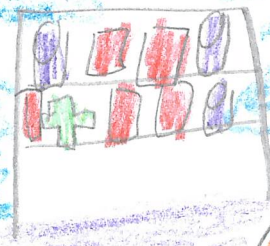

Yes, Let me show you.

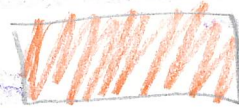

When the 2 groups of friends met each other they fought all day long. They can't agree on anything! Addy and Molly likes to make big numbers and Suzy and Davee makes the number smaller.



Then Eevee Equal came. She  
always played fair  
and the others don't.  
They were always  
playing rough on each  
other. Eevee is always  
nice. She told them  
to stop



When they heard Eevee,  
they realized that she is  
right. They tried to be  
kinder and nicer to  
each other, Math Town  
became peaceful once  
again. The end.

