Welcome/Bienvenidos
PBS Families/Familias

Kindergarten Readiness Series for Caregivers
Serie para Padres y Cuidadores sobre la Preparacion para el Kindergarten

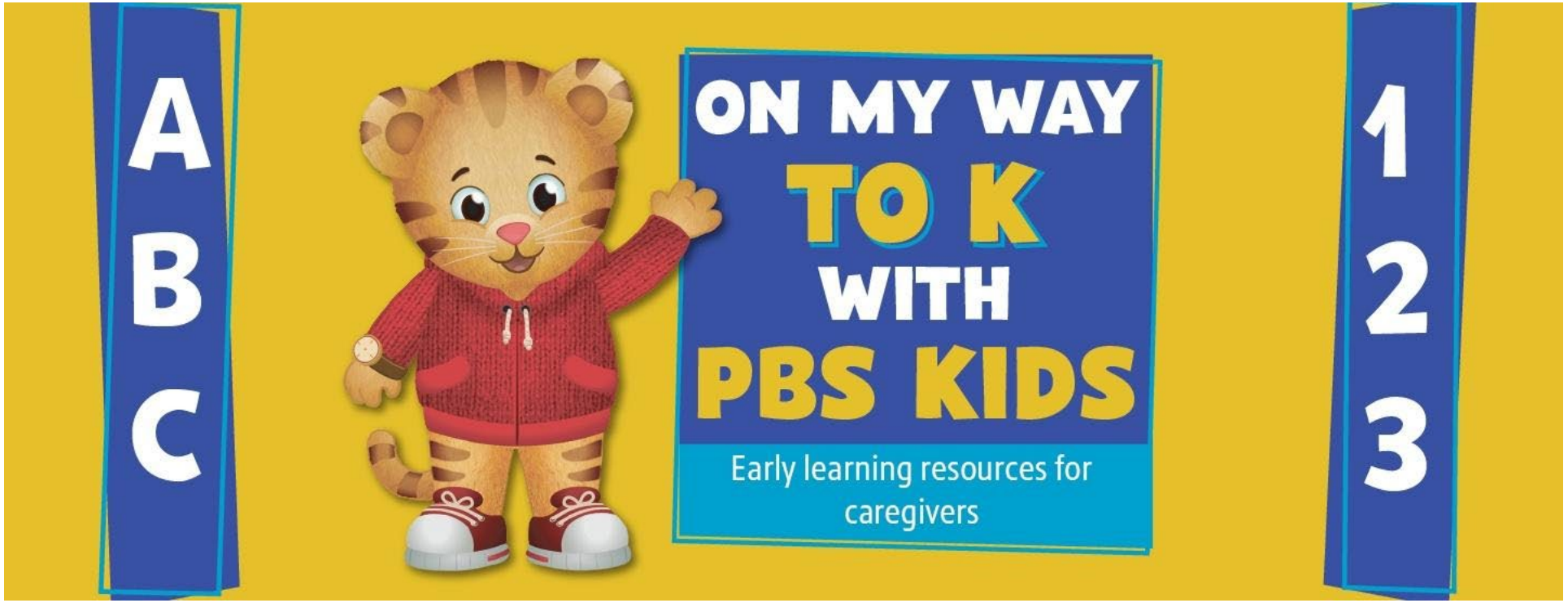

Janice Sante
WUCF Education and Community Engagement Coordinator
janice.sante@wucf.org
Office: 407-823-0533 Cell: 321-223-1281

In partnership with:

Orange County Public Schools

Generous support provided by:

Writer's Block Bookstore

Session/Sesión 2

Ready to Read and Write
Listo para Leer y Escribir

PBS KIDS READ

Meet the Education & Engagement Team

MISSION/MISIÓN:

To help all children in Central Florida reach their full potential by empowering educators and caregivers through professional development opportunities and research-driven resources such as PBS LearningMedia.

Ayudar a todos los niños de Florida Central a alcanzar su máximo potencial al empoderar a los educadores y cuidadores a través de oportunidades de desarrollo profesional y recursos impulsados por la investigación como PBS LearningMedia.

Meet Shiyana Valentine

Shiyana manages the growth of WUCF's presence in the community and leading all education projects and community campaigns. She has over 16 years of experience working in the areas of youth development, education and program management for nonprofit organizations.

Email Me

Education & Community Engagement Manager
shiyana.valentine@wucf.org

Meet Janice Sante

Janice is a 15-year Florida Certified Title I Educator specializing in Early Childhood Education. She facilitates training on PBS LearningMedia and PBS resources in addition to adapting curriculum, creating educational outreach programs, and coordinating special projects.

Email Me

Education & Community Engagement Coordinator
Office: 407.823.0533
Cell: 321.223.1281
janice.sante@wucf.org

Today we will learn
Hoy aprenderemos

- What does “Ready” mean?
- Types of Reading
- Reading Strategies
- Phonological Awareness and Phonics
- Emergent Writing
- Family Resources

- ¿Qué significa "Listo"?
- Tipos de Lectura
- Estrategias de Lectura
- Conocimiento Fonológico y la Fónica
- Escritura Emergente
- Recursos Familiares

What does “Ready” mean?
¿Qué significa "Listo"?

Ready to Learn = Desire to Learn
Listo para Aprender = Deseo de Aprender

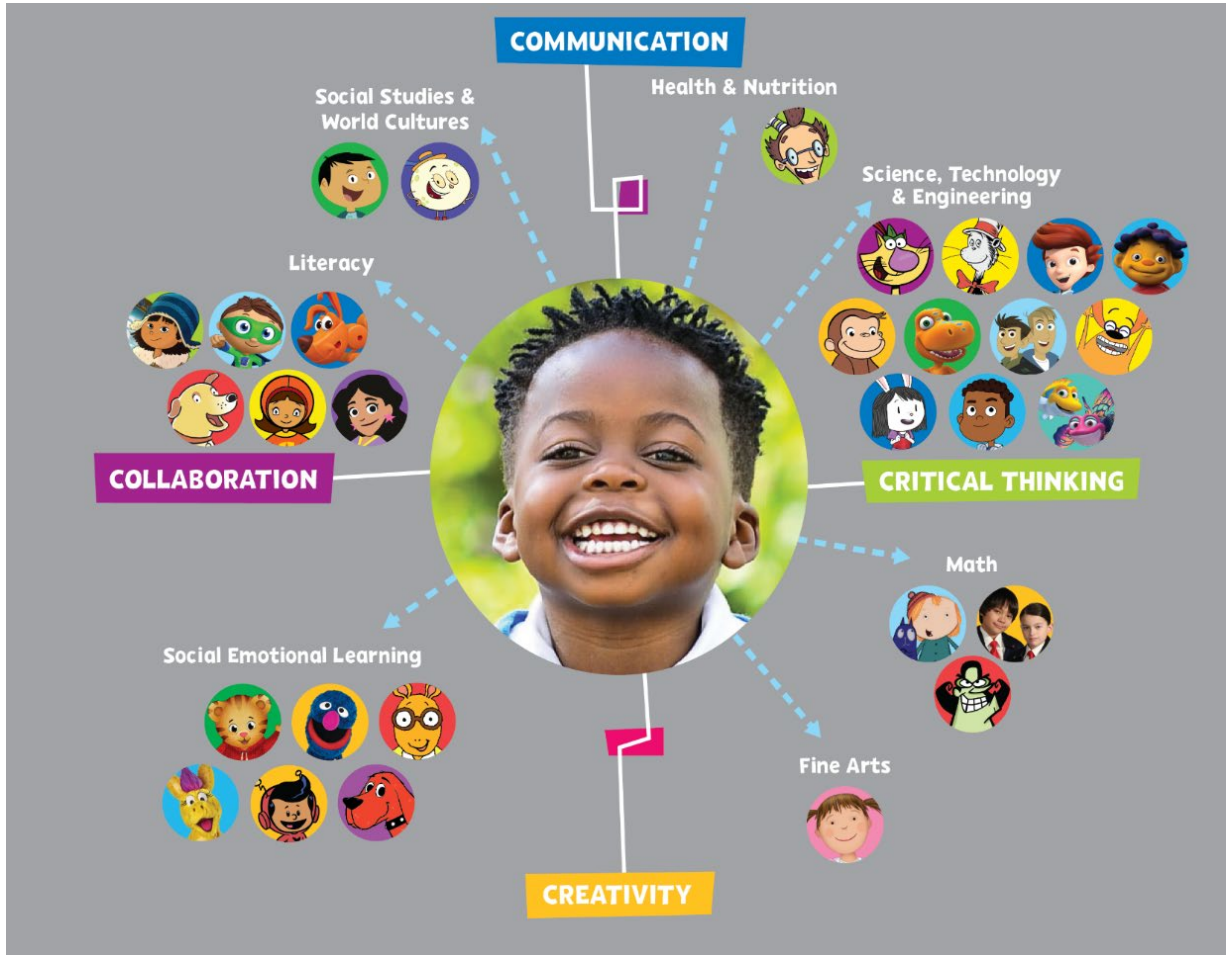

Learning Goals
Metas de Aprendizaje

PBS KIDS Learning Goals

SOCIAL & EMOTIONAL LEARNING

Daniel Tiger's Neighborhood	PK-K	Social & Emotional Learning	
Sesame Street	PK-K	Literacy, Math, Social & Emotional Learning	
Esme & Roy	PK-K	Social & Emotional Learning	24/7 Channel
Clifford the Big Red Dog	PK-K	Social & Emotional Learning, Literacy	
Mister Rogers' Neighborhood	PK-K	Social & Emotional Learning	
Arthur	K-2	Social & Emotional Learning	
Xavier Riddle and the Secret Museum	K-2	Social & Emotional Learning	

LITERACY

Super WHY!	PK-K	Literacy	24/7 Channel
WordWorld	PK-K	Literacy	24/7 Channel
Martha Speaks	K-2	Literacy	24/7 Channel
Molly of Denali	K-2	Literacy	
WordGirl	K-2	Literacy	24/7 Channel

SOCIAL STUDIES, THE ARTS & MORE

Pinkalicious & Peterrific	PK-1	The Arts
Let's Go Luna!	K-2	Social Studies

Digital-Only

Scribbles and Ink	K-2	The Arts
Oh Noah!	K-2	Spanish, Social Studies

STEM (Science, Technology, Engineering & Math)

Peep and the Big Wide World	PK-K	Science	24/7 Channel
Splash and Bubbles	PK-K	Science	
Peg + Cat	PK-K	Math	
Curious George	PK-K	Math, Science & Engineering	
Elinor Wonders Why	PK-K	Science & Engineering	
The Cat in the Hat Knows a Lot About That!	PK-K	Science & Engineering	
Dinosaur Train	PK-K	Science	
Sid the Science Kid	PK-K	Science	24/7 Channel
Nature Cat	K-2	Science	
Wild Kratts	K-2	Science	
Hero Elementary	K-2	Science & Engineering	
Odd Squad	K-2	Math	
Ready Jet Go!	K-2	Science & Engineering	
Cyberchase	1-2	Math	
SciGirls	1-2	Science & Engineering	

Digital-Only

The Ruff Ruffman Show	K-2	Science & Engineering
Design Squad Global	1-2	Science & Engineering

Metas de aprendizaje de PBS KIDS

APRENDIZAJE SOCIAL Y EMOCIONAL

Daniel Tiger's Neighborhood	PK-K	Aprendizaje social y emocional	
Sesame Street	PK-K	Alfabetismo, matemáticas, aprendizaje social y emocional	
Esme & Roy	PK-K	Aprendizaje social y emocional	24/7 Channel
Clifford the Big Red Dog	PK-K	Aprendizaje social y emocional, alfabetismo	
Mister Rogers' Neighborhood	PK-K	Aprendizaje social y emocional	
Arthur	K-2	Aprendizaje social y emocional	
Xavier Riddle and the Secret Museum	K-2	Aprendizaje social y emocional	

ALFABETISMO

Super WHY!	PK-K	Alfabetismo	24/7 Channel
WordWorld	PK-K	Alfabetismo	24/7 Channel
Martha Speaks	K-2	Alfabetismo	24/7 Channel
Molly of Denali	K-2	Alfabetismo	
WordGirl	K-2	Alfabetismo	24/7 Channel

CIENCIAS SOCIALES, LAS ARTES Y MAS

Pinkalicious & Peterrific	PK-1	Las artes
Let's Go Luna!	K-2	Ciencias sociales

Solo digital

Scribbles and Ink	K-2	Las artes
Oh Noah!	K-2	Español, ciencias sociales

STEM (ciencias, tecnología, ingeniería y matemáticas)

Peep and the Big Wide World	PK-K	Ciencias	24/7 Channel
Splash and Bubbles	PK-K	Ciencias	
Peg + Cat	PK-K	Matemáticas	
Curious George	PK-K	Matemáticas, ciencias e ingeniería	
Elinor Wonders Why	PK-K	Ciencias e ingeniería	
The Cat in the Hat Knows a Lot About That!	PK-K	Ciencias e ingeniería	
Dinosaur Train	PK-K	Ciencias	
Sid the Science Kid	PK-K	Ciencias	24/7 Channel
Nature Cat	K-2	Ciencias	
Wild Kratts	K-2	Ciencias	
Hero Elementary	K-2	Ciencias e ingeniería	
Odd Squad	K-2	Matemáticas	
Ready Jet Go!	K-2	Ciencias e ingeniería	
Cyberchase	1-2	Matemáticas	
SciGirls	1-2	Ciencias e ingeniería	

Solo digital

The Ruff Ruffman Show	K-2	Ciencias e ingeniería
Design Squad Global	1-2	Ciencias e ingeniería

APP Learning Goals
Metas de Aprendizaje De La Aplicación

APP LEARNING GOALS

FREE APPS at pbskids.org/apps

MULTIPLE LEARNING GOALS FOR KIDS 2-8

PBS KIDS GAMES — Free learning games with your favorite PBS KIDS characters anytime, anywhere!

PBS KIDS VIDEO — Thousands of free videos from PBS KIDS, the #1 educational media brand for kids.

SOCIAL EMOTIONAL DEVELOPMENT

Daniel Tiger's For Parents	2-5	Social Emotional Development

LITERACY

Dinosaur Train A to Z	3-6	Literacy
Molly of Denali	4-8	Informational Text

ARTS, CREATIVITY AND MORE

PBS KIDS Kart Kingdom	4-8	Creativity
PBS KIDS Party	4-8	Healthy Habits
PBS KIDS Stickers	4-8	Creativity (iOS Only)
Plum's Creaturizer	6-9	Creativity

STEM (Science, Technology, Engineering & Math)

Cyberchase 3D Builder	6-9	Math
Cyberchase Shape Quest	6-9	Math — Geometry
Dinosaur Train Classic in the Jurassic Jr.	3-6	Math
Fetch! Lunch Rush	4-8	Math (iOS Only)
Jet's Bot Builder: Robot Games	4-8	Space Science
Nature Cat's Great Outdoors	6-8	Earth Science
Outdoor Family Fun with Plum	6-9	Nature, Life Science
PBS KIDS Measure Up!	2-5	Math
PBS KIDS ScratchJr	5-8	Coding
PBS Parents Play & Learn	2-5	Math, Literacy
Photo Stuff with Ruff	4-8	Material Science
Play & Learn Science	2-5	Weather
Plum's Photo Hunt	6-9	Life Science, Nature (iOS Only)
Plum's Creaturizer	6-9	Life Science (iOS Only)
Ready Jet Go! Space Explorer	4-8	Space Science
Ready Jet Go! Space Scouts	4-8	Space Science
Splash and Bubbles for Parents	4-7	Ocean Science
The Cat in the Hat Builds That!	3-5	Science Inquiry, Engineering

PBS KIDS and the PBS KIDS Logo are registered trademarks of Public Broadcasting Service. Used with permission.

METAS DE APRENDIZAJE DE LA APLICACIÓN

APPS GRATIS en pbskids.org/apps

METAS DE APRENDIZAJE MÚLTIPLE PARA NIÑOS DE 2-8

PBS KIDS GAMES — Juegos de aprendizaje gratuitos con tus personajes favoritos de PBS KIDS en cualquier lugar y a cualquier hora.

PBS KIDS VIDEO — Miles de videos gratuitos de PBS KIDS, la marca de medios educativos #1.

APRENDIZAJE SOCIAL Y EMOCIONAL

Daniel Tiger's For Parents	2-5	Aprendizaje social y emocional

LECTOESCRITURA

Dinosaur Train A to Z	3-6	Lectoescritura
Molly of Denali	4-8	Texto informativo

ARTE, CREATIVIDAD Y MÁS

PBS KIDS Kart Kingdom	4-8	Creatividad
PBS KIDS Party	4-8	Hábitos sanos
PBS KIDS Stickers	4-8	Creatividad (Solo iOS)
Plum's Creaturizer	6-9	Creatividad

CTIM (Ciencia, tecnología, ingeniería y matemática)

Cyberchase 3D Builder	6-9	Matemáticas
Cyberchase Shape Quest	6-9	Matemáticas — Geometría
Dinosaur Train Classic in the Jurassic Jr.	3-6	Matemáticas
Fetch! Lunch Rush	4-8	Matemáticas (Solo iOS)
Jet's Bot Builder: Robot Games	4-8	Ciencias del espacio
Nature Cat's Great Outdoors	6-8	Ciencia de la Tierra
Outdoor Family Fun with Plum	6-9	Naturaleza, ciencias de la vida
PBS KIDS Measure Up!	2-5	Matemáticas
PBS KIDS ScratchJr	5-8	Programación
PBS Parents Play & Learn	2-5	Matemáticas, lectoescritura
Photo Stuff with Ruff	4-8	Ciencias de los materiales
Play & Learn Science	2-5	Clima
Plum's Photo Hunt	6-9	Ciencias de la vida, naturaleza (Solo iOS)
Plum's Creaturizer	6-9	Ciencias de la vida (Solo iOS)
Ready Jet Go! Space Explorer	4-8	Ciencias del espacio
Ready Jet Go! Space Scouts	4-8	Ciencias del espacio
Splash and Bubbles for Parents	4-7	Ciencias del océano
The Cat in the Hat Builds That!	3-5	Investigación científica, ingeniería

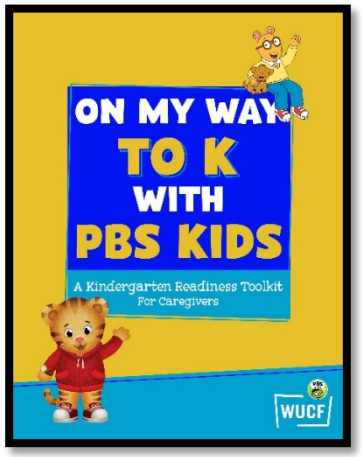

Learning Standards
Estándares de Aprendizaje

Approaches to Learning
pgs. 1-2

Language, Communication, and Emergent Literacy
pgs. 13-14

Types of Reading
Tipos de Lectura

PBS KIDS for Parents

Environmental Print
Las Letras en el Medio Ambiental

For many emergent readers, environmental print helps **bridge the connection** between letters and first efforts to read.

Para muchos lectores emergentes, la simbología del medio ambiente les ayuda a **establecer la relación** entre las letras y los primeros esfuerzos para leer.

Source: ¡Colorín Colorado!

Activity: Kids vs. Parents logos

EXIT

123
SESAME STREET

YIELD

MEN
WOMEN

PBS
KIDS

STOP

NO
PARKING

SCHOOL
XING

NO FOOD
OR DRINK

Read-Aloud
Leer en Voz Alta

Read-Aloud

- Models reading fluency
- Change voice
- Think out loud
- Make connections

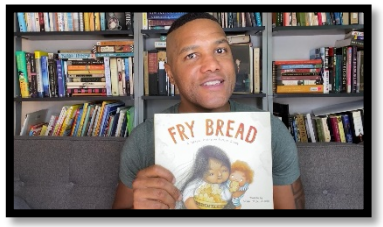

Let's Learn

Leer en voz alta

- Modelos de fluidez en la lectura
- Cambiar de voz
- Piensa en voz alta
- Haz conexiones

[PBS KIDS for Parents]

Reading Strategies
Estrategias de Lectura

Reading Strategies - Estrategias de Lectura

Make storytime memorable!
¡Haga la hora de cuento memorable!

Read outside!
¡Lee afuera!

Read under a table!
¡Lee debajo de una mesa!

Create a home library corner!
¡Crea un rincón de biblioteca en casa!

Article: [12 Creative Ways to Enjoy Reading This Summer]

Before Reading & Questions
Antes de Leer y Preguntas

- Take a picture walk
- Make predictions about the story
- Talk about new vocabulary
- Read the title, author and illustrator

- Dar un paseo fotográfico
- Predice de qué se trata el cuento
- Hablar sobre vocabulario Nuevo
- Lea el titulo, autor, y el ilustrador

- Why did you select this book?
- What makes this book interesting?
- Does it remind you of anything?
- What do you think is going to happen?

Super Why

- ¿Por qué seleccionaste este libro?
- ¿Qué hace que este libro sea interesante?
- ¿Te recuerda a algo?
- Qué piensas que va a pasar?

Daniel Tiger Stories

Clifford the Big Red Dog

Let's Tell a Story

Activity: Read Along

During Reading & Questions
Mientas Lees y Preguntas

- Look at the pictures first
- Run your finger under each word
- Read with voice inflection
- Pause and make connections
- Predict what may happen next

- Mira las fotos primero
- Pasa el dedo debajo de cada palabra
- Lea usando la inflexión de la voz
- Pausa y hacer conexiones
- Predecir lo que puede suceder después

- What do the pictures tell about the story?
- Who this the main character?
- What is the problem?
- What do you think is going to happen?

Word of the Week

- ¿Qué dicen las imágenes sobre el cuento?
- ¿Quién es el personaje principal?
- ¿Cuál es el problema?
- Qué piensas que va a pasar?
- ¿Qué harías diferente?

Learning to Recite “Humpty Dumpty”

From left to right

De izquierda a derecha

Activity: Read Along

After Reading & Questions
Despues de Leer y Preguntas

- Go back and retell the story
- Act out your favorite part
- Draw pictures (beginning, middle, and end)
- Make a book or puppet

[Molly of Denali]

- Regresa y vuelve a contar el cuento
- Representa tu parte favorita
- Hacer dibujos (principio, medio y final)
- Hacer un libro o una marioneta

- What was your favorite part? Why?
- What was the most interesting thing?
- What happened first? Next? Last?
- Why do you think the author wrote this book?

- ¿Cuál fue tu parte favorita? ¿Por qué?
- ¿Qué fue lo más interesante?
- ¿Lo que paso primero? ¿Próximo? ¿Último?
- ¿Por qué crees que el autor escribió este libro?

[Little Red Riding Hood]

[Retelling]

[Family Storytelling]

[Donkey Hodie Puppet]

Activity: Read Along

Reading Activities - Actividades de Lectura

[Oh Noah!]

Twenty PBS KIDS Second Nursery Rhymes

Activity: Make a Step Book

Reading Tips - Consejos de Lectura

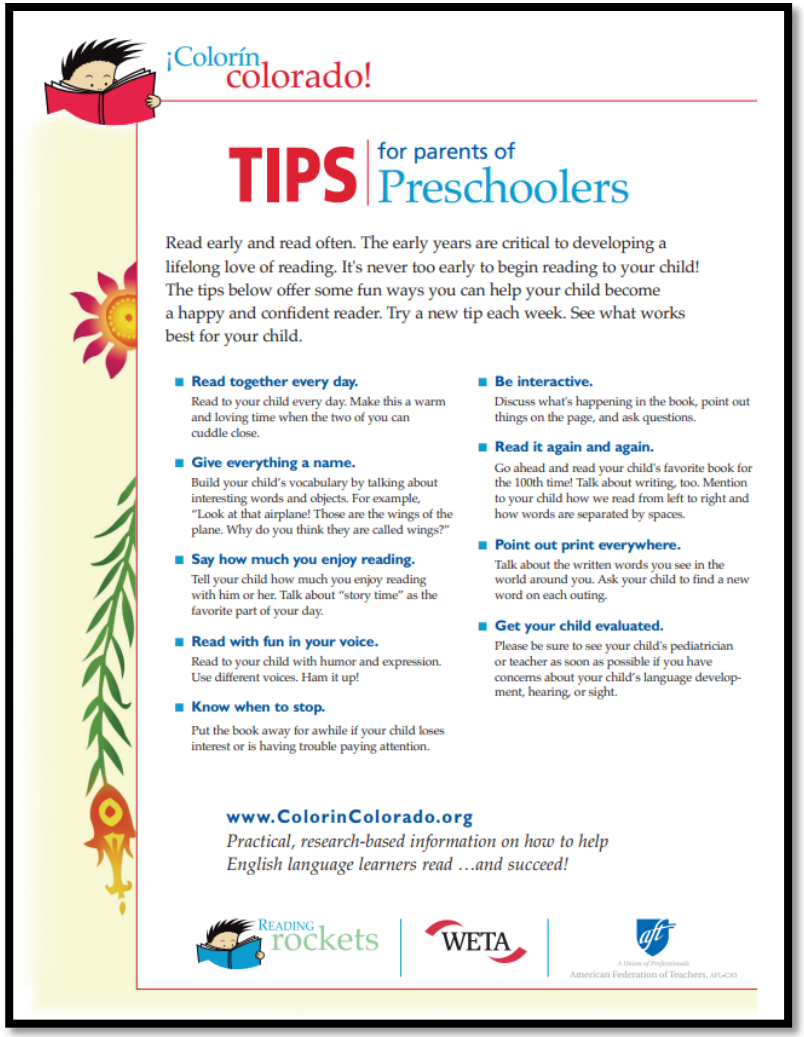

¡Colorín colorado!

TIPS for parents of Preschoolers

Read early and read often. The early years are critical to developing a lifelong love of reading. It's never too early to begin reading to your child! The tips below offer some fun ways you can help your child become a happy and confident reader. Try a new tip each week. See what works best for your child.

- **Read together every day.**
  Read to your child every day. Make this a warm and loving time when the two of you can cuddle close.
- **Give everything a name.**
  Build your child's vocabulary by talking about interesting words and objects. For example, "Look at that airplane! Those are the wings of the plane. Why do you think they are called wings?"
- **Say how much you enjoy reading.**
  Tell your child how much you enjoy reading with him or her. Talk about "story time" as the favorite part of your day.
- **Read with fun in your voice.**
  Read to your child with humor and expression. Use different voices. Ham it up!
- **Know when to stop.**
  Put the book away for awhile if your child loses interest or is having trouble paying attention.
- **Be interactive.**
  Discuss what's happening in the book, point out things on the page, and ask questions.
- **Read it again and again.**
  Go ahead and read your child's favorite book for the 100th time! Talk about writing, too. Mention to your child how we read from left to right and how words are separated by spaces.
- **Point out print everywhere.**
  Talk about the written words you see in the world around you. Ask your child to find a new word on each outing.
- **Get your child evaluated.**
  Please be sure to see your child's pediatrician or teacher as soon as possible if you have concerns about your child's language development, hearing, or sight.

www.ColorinColorado.org
Practical, research-based information on how to help English language learners read …and succeed!

Reading rockets | WETA | aft A Union of Professionals American Federation of Teachers, AFL-CIO

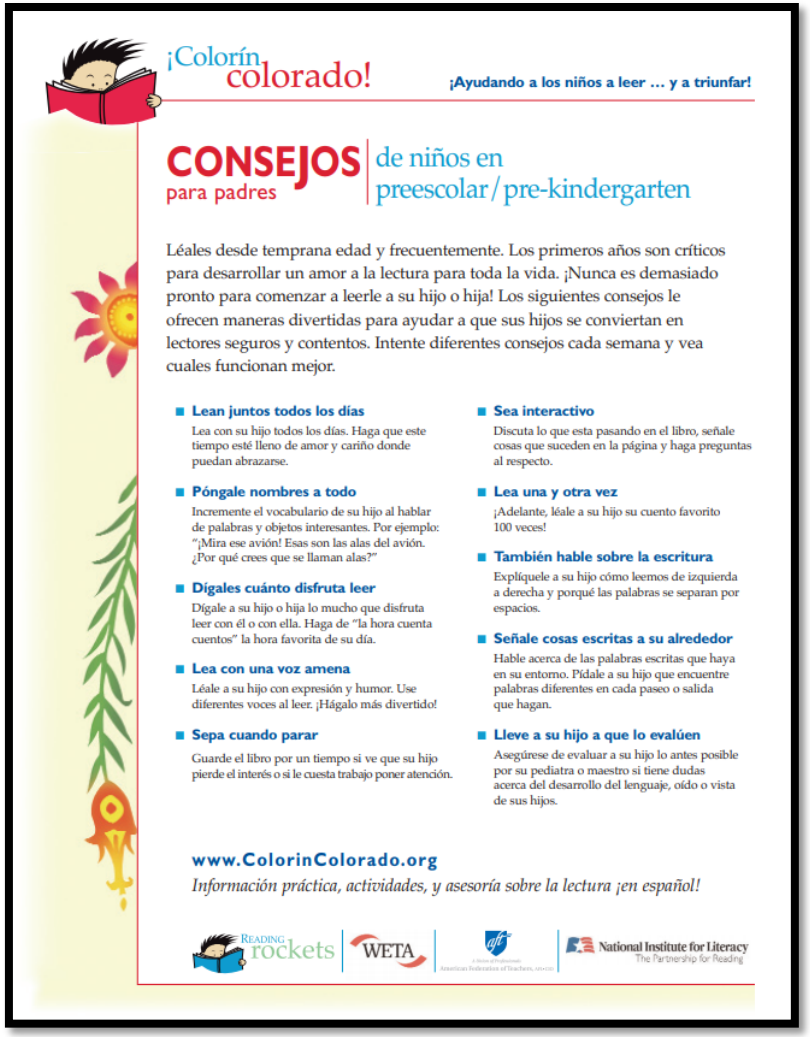

¡Colorín colorado! ¡Ayudando a los niños a leer … y a triunfar!

CONSEJOS para padres de niños en preescolar/pre-kindergarten

Léales desde temprana edad y frecuentemente. Los primeros años son críticos para desarrollar un amor a la lectura para toda la vida. ¡Nunca es demasiado pronto para comenzar a leerle a su hijo o hija! Los siguientes consejos le ofrecen maneras divertidas para ayudar a que sus hijos se conviertan en lectores seguros y contentos. Intente diferentes consejos cada semana y vea cuales funcionan mejor.

- **Lean juntos todos los días**
  Lea con su hijo todos los días. Haga que este tiempo esté lleno de amor y cariño donde puedan abrazarse.
- **Póngale nombres a todo**
  Incremente el vocabulario de su hijo al hablar de palabras y objetos interesantes. Por ejemplo: "¡Mira ese avión! Esas son las alas del avión. ¿Por qué crees que se llaman alas?"
- **Dígales cuánto disfruta leer**
  Dígale a su hijo o hija lo mucho que disfruta leer con él o con ella. Haga de "la hora cuenta cuentos" la hora favorita de su día.
- **Lea con una voz amena**
  Léale a su hijo con expresión y humor. Use diferentes voces al leer. ¡Hágalo más divertido!
- **Sepa cuando parar**
  Guarde el libro por un tiempo si ve que su hijo pierde el interés o si le cuesta trabajo poner atención.
- **Sea interactivo**
  Discuta lo que esta pasando en el libro, señale cosas que suceden en la página y haga preguntas al respecto.
- **Lea una y otra vez**
  ¡Adelante, léale a su hijo su cuento favorito 100 veces!
- **También hable sobre la escritura**
  Explíquele a su hijo cómo leemos de izquierda a derecha y porqué las palabras se separan por espacios.
- **Señale cosas escritas a su alrededor**
  Hable acerca de las palabras escritas que haya en su entorno. Pídale a su hijo que encuentre palabras diferentes en cada paseo o salida que hagan.
- **Lleve a su hijo a que lo evalúen**
  Asegúrese de evaluar a su hijo lo antes posible por su pediatra o maestro si tiene dudas acerca del desarrollo del lenguaje, oído o vista de sus hijos.

www.ColorinColorado.org
Información práctica, actividades, y asesoría sobre la lectura ¡en español!

Reading rockets | WETA | aft | National Institute for Literacy The Partnership for Reading

Phonological Awareness & Phonics
Consciente Fonológico y la Fónica

What is the difference?
¿Cuál es la diferencia?

Phonological Awareness - Conocimiento Fonológico

- **DOES NOT** involve print or letter names
- NO implica nombres impresos o de letras

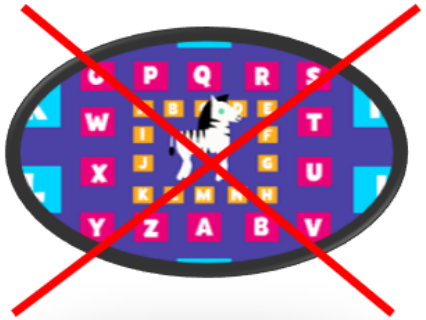

- **DOES** involve the ability to hear and manipulate oral language

Phonics - Fónica

- **RELATIONSHIP** between letters and sounds
- **RELACIÓN** entre letras y sonidos

Phonological Awareness
Consciente Fonológico

Rhyming Recognition – Repetir las Rimas

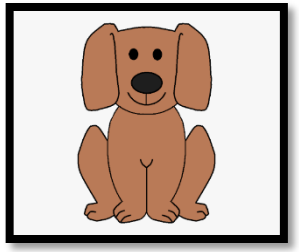

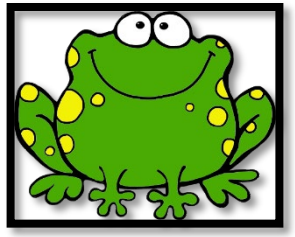

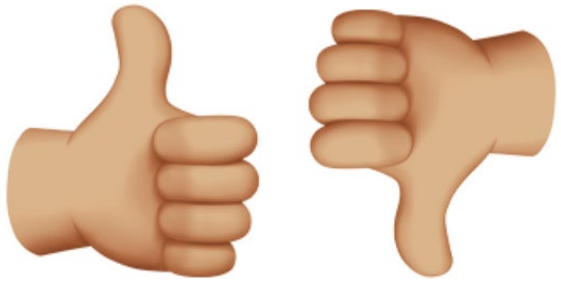

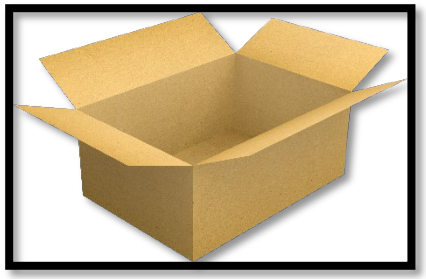

Phonological Awareness
Consciente Fonológico

Isolate Beginning Sound – Aislar el Fonema Inicial

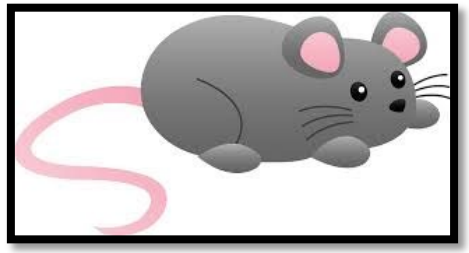

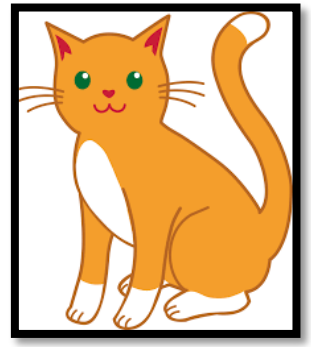

Beginning Sound

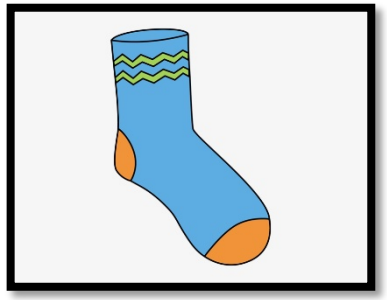
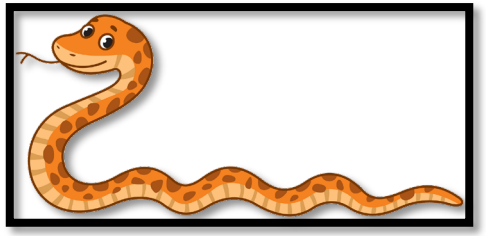

Phonological Awareness
Consciente Fonológico

Segmenting Syllables – Segmentar en Sílabas

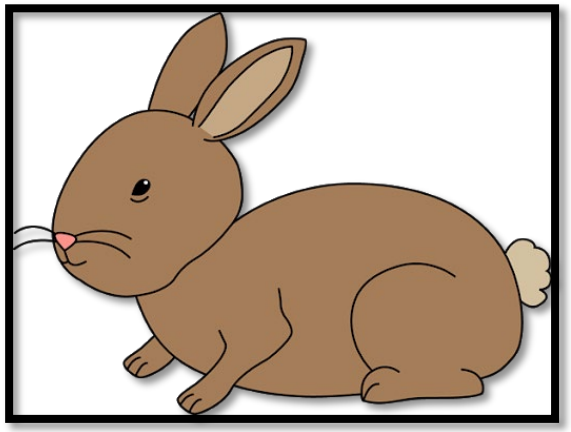

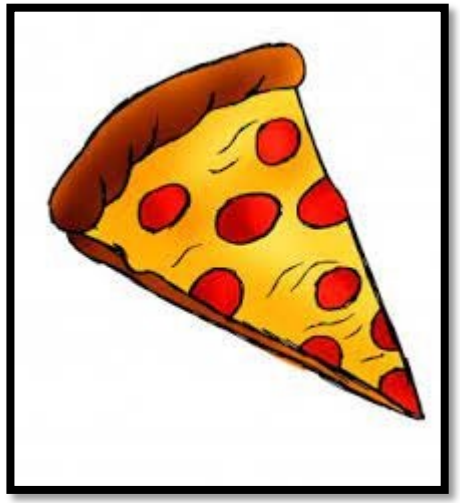

Hand Motion: Chopping

Phonics - Fónica

[Animal Alphabet]

[Sesame Street Alphabet Collection]

Seeing and hearing letters and sounds
Ver y escuchar letras y sonidos

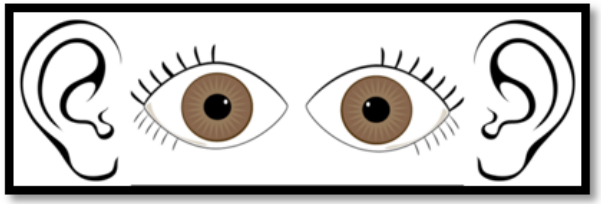

[Super Why on PBS KIDS]

Phonics - Fónica

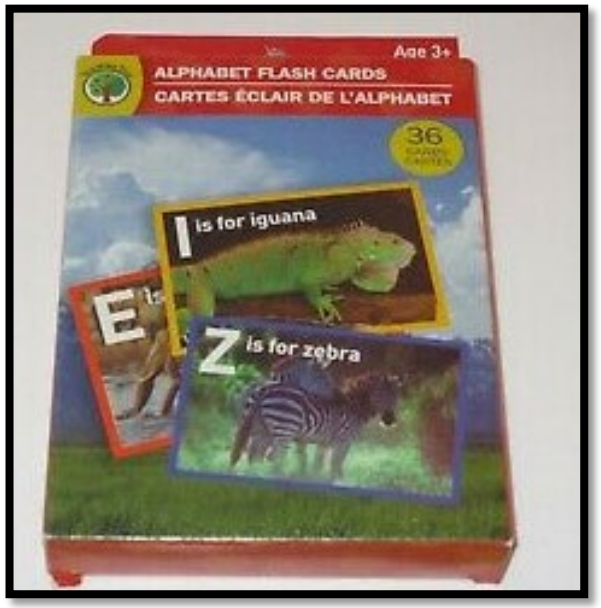

Let's Play!

Letter is _____, sound is_____.

Letter Hunt

I Spy

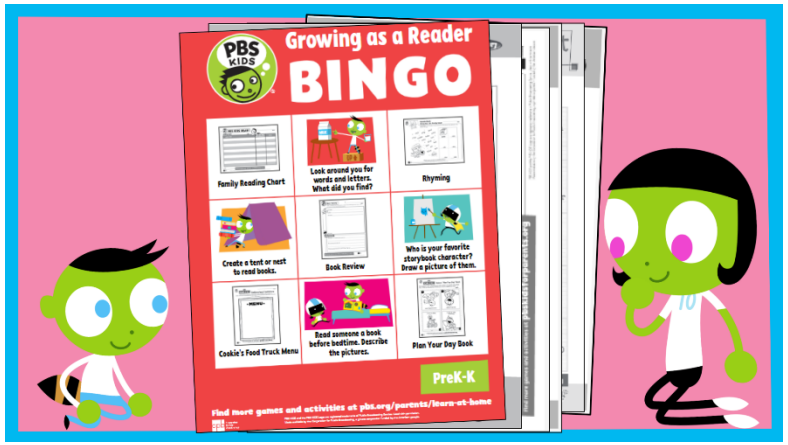

Emergent Writing
Escritura Emergente

Etapas de la Escritura Emergente

Stages of Emergent Writing		
Stage	**Description**	**Example**
Drawing	Drawings that represent writing	
Scribbling	Marks or scribbles the child intends to be writing	
Wavy scribbles or mock handwriting	Wavy scribbles that imitate cursive writing and have a left-to-right progression; child pretends to write words	
Letter-like forms or mock letters	Letters and marks that resemble letter-like shapes	
Letter strings	Strings of letters that do not create words, written left to right, including uppercase and lowercase letters	

Stages of Emergent Writing - Continued
Etapas de la Escritura Emergente - Continuado

Transitional writing	Letters with spaces in between to resemble words; letters/words copied from environmental print; letters often reversed	
Invented or phonetic spelling	Different ways to represent the sounds in words; the first letter of the word or beginning and ending sounds represent the entire word	
Beginning word and phrase writing	Words with beginning, middle, and ending letter sounds; short phrases	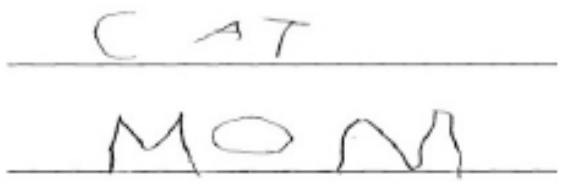
Conventional spelling and sentence writing	Correct spelling of words, generally the child's name and words such as *mom* and *dad*; sentences with punctuation and correct use of uppercase and lowercase letters	

Source: NAEYC

Examples of Emergent Writing
Ejemplos de Escritura Emergente

Pencil Grip
Agarre de Lápiz

The pencil grip to help your child learn how to hold the pencil properly and build the foundation for comfortable writing.

La empuñadura del lápiz para ayudar a su hijo a aprender a sujetar el lápiz correctamente y a sentar las bases para una escritura cómoda.

A poor pencil grip leads to tired hands and may discourage your child from enjoying the writing process.

Un agarre deficiente del lápiz provoca cansancio en las manos y puede disuadir a su hijo de disfrutar el proceso de escritura.

Activities for Emergent Writing
Actividades para Escritura Emergente

Journal

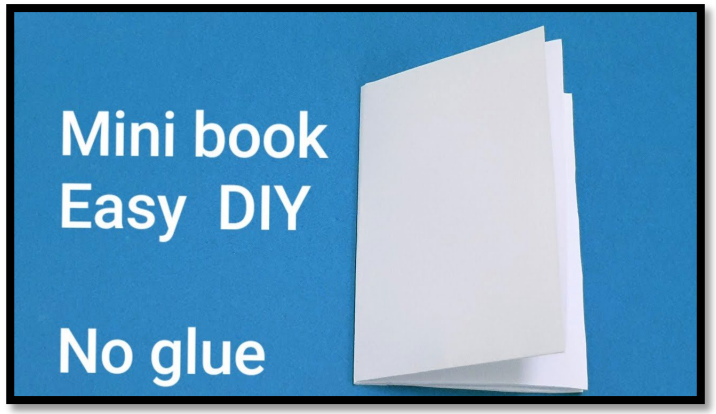

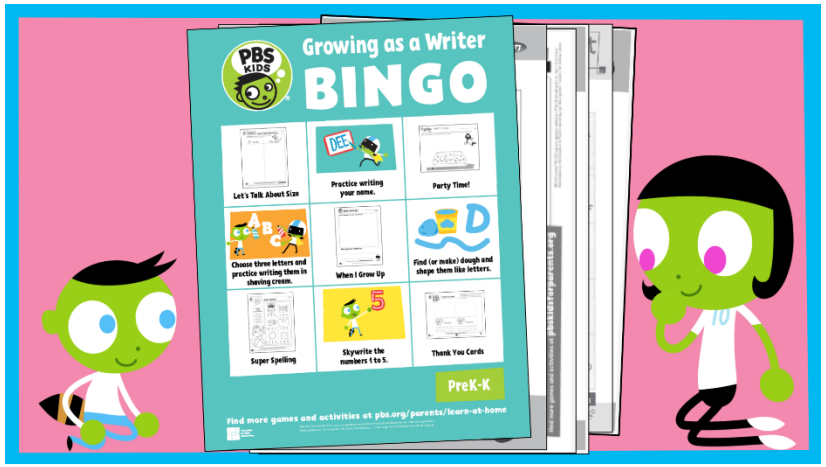

Activity: Make a Mini Book

Family Resources
Recursos Familiares

Where can I access PBS?
¿Dónde puedo acceder a PBS?

Download on your Mobile Device
Descargue en su Dispositivo Móvil

PBS KIDS VIDEO

Watch PBS KIDS live through the app

WUCF TV Schedule

Download on your Mobile Device
Descargue en su Dispositivo Móvil

PBS KIDS GAMES

PBS LearningMedia

PBS 24/7

Where to Watch WUCF PBS KIDS
Dónde ver WUCF PBS KIDS

WHERE TO WATCH WUCF PBS KIDS		
PROVIDER	AREA	CHANNEL
Antenna/Over-the-Air		24-3
Spectrum		472
CenturyLink		23
Comcast	Orange, Osceola & Polk	202
Comcast	Lake, Marion, Sumter & Volusia	212

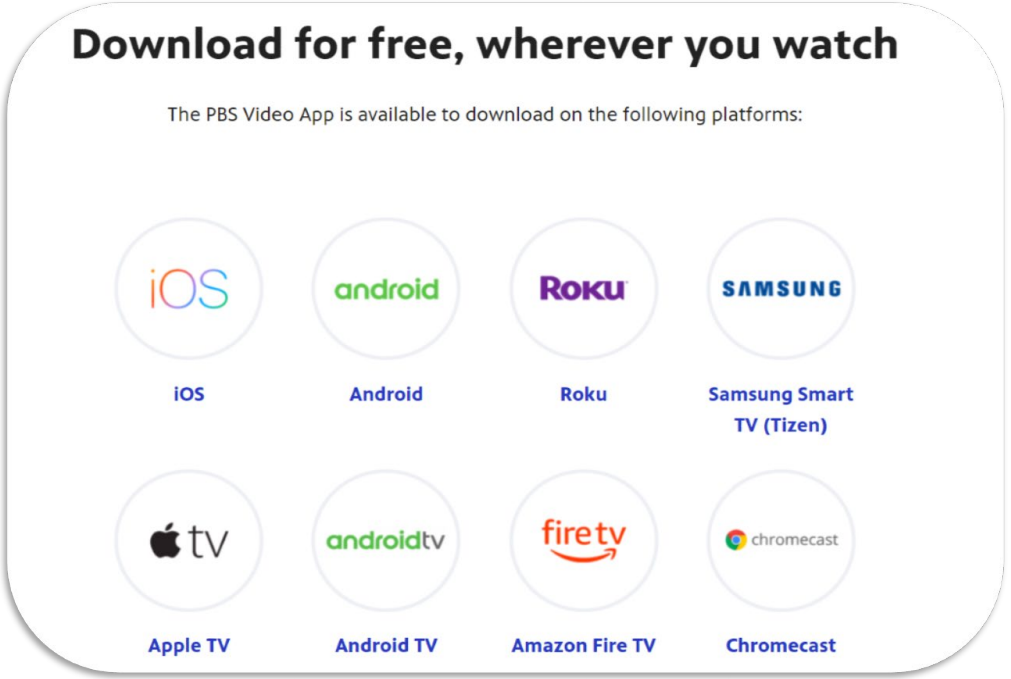

Watch live TV or livestream/Ver TV o transmisión en vivo
wucf.org/watch

Homework for Parents!
¡Tarea para los Padres!

[PBS Parents Play and Learn App]

Play games with your alphabet cards.

Write in your journal.

Set aside 15 minutes 3-4 times a week.
Reserva 15 minutos al menos 3-4 veces a la semana.

Family Resources - Recursos Familiares

WUCF – Where to Watch	wucf.org/watch
WUCF Family Resources	wucf.org/family
On My Way to K with PBS KIDS	wucf.org/earlylearning
PBS KIDS	pbskids.org
PBS KIDS for Parents	pbs.org/parents
PBS KIDS Apps	pbskids.org/apps
PBS Learning Media	pbslearningmedia.org
Sesame Street in Communities	sesamestreetincommunities.org
AAP – Family Media Plan	healthychildren.org

Questions?
¿Preguntas?

E-mail janice.sante@wucf.org or wucfeducate@wucf.org